

ONE UNION SQUARE

Residence F / L / P

FLOORS 10 / 15 - 22 / 11 - 14

Alcove Studio | 1 Bathroom

527 SQ FT

Residence Features

- Crestron Smart Home*
- Motorized Window Shades*
- Scavolini Custom Kitchen*
- TOTO Washlet Toilets*
- Bosch Appliances*
- Oversized Windows
- Expansive Views
- Heated Bathroom Floors*
- Caesarstone Kitchen Countertops*
- Frameless Glass Shower Door*
- In Unit Washer Dryer*
- Full Service Building

**Only in select units*

All dimensions are approximate. Plans and dimensions may contain minor variations from floor to floor. Equal housing opportunity.

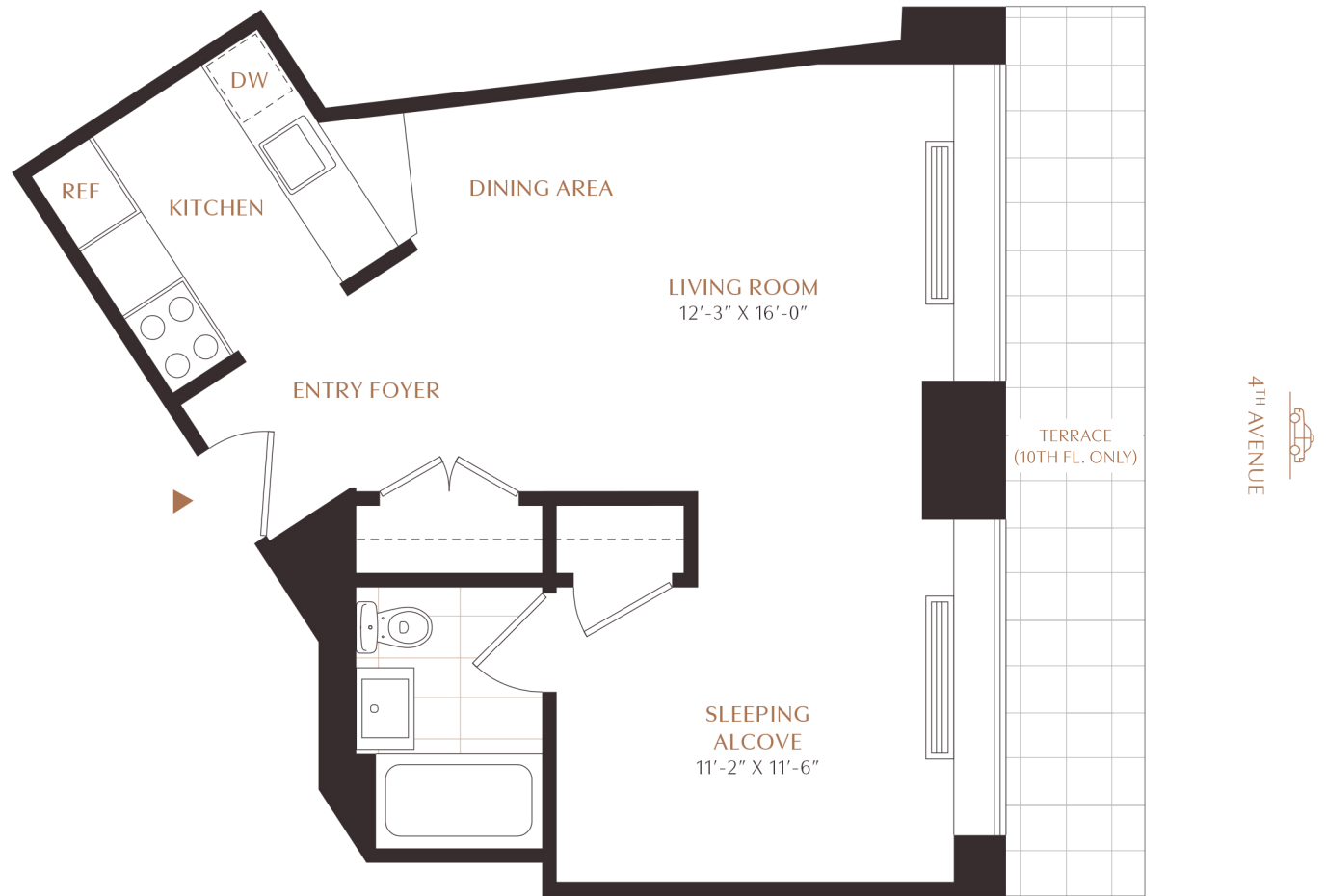
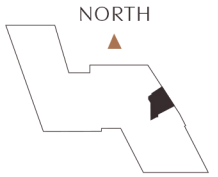

SCALE 3/16" = 1'0"

Residence 10F 15L 16L 17L 18L 19L 20L 21L 22L 11P 12P 14P

Monthly Rent \$

Move In / /

Amenity Fee \$

Notes

Leasing Contact



Level X Amenities

U PARK

- Sun Terrace
- Landscaped Great Lawn
- Grills and Entertainment Space
- Sweeping Downtown Views

U SOCIAL

- Indoor Resident Lounge
- Outdoor Event Space*
- Conference Room
- Culinary Entertainment Kitchen

U TRAINING

- State-of-the-art Fitness Center
- Cutting Edge Outdoor Training Facility*

Building Features

- 24-hour Attended Lobby and Concierge
- The "Metronome", 100-ft Exterior Art Piece
- Valet Dry Cleaning
- Bike Storage*
- Community Laundry Room
- Pet Friendly

**Coming Soon*