

ONE UNION SQUARE

Residence D / J / N

FLOORS 10 / 15-22 / 11-14

1 Bedroom | 1 Bathroom

827 SQ FT

Residence Features

- Crestron Smart Home*
- Motorized Window Shades*
- Scavolini Custom Kitchen*
- TOTO Washlet Toilets*
- Bosch Appliances*
- Oversized Windows
- Expansive Views
- Heated Bathroom Floors*
- Caesarstone Kitchen Countertops*
- Frameless Glass Shower Door*
- In Unit Washer Dryer*
- Full Service Building

**Only in select units. Terrace 10th Floor Only*

All dimensions are approximate. Plans and dimensions may contain minor variations from floor to floor. Equal housing opportunity.



UNION SQUARE PARK VIEW

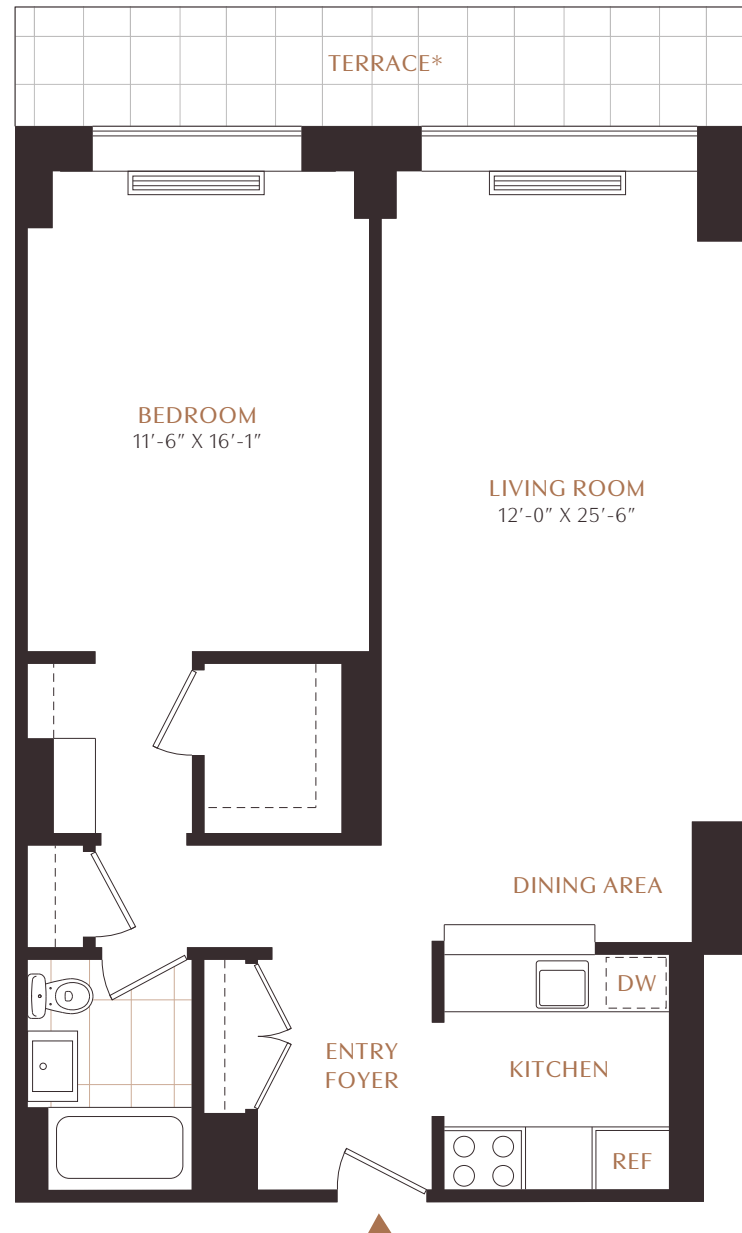
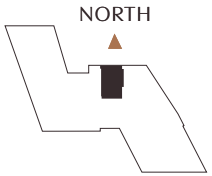

SCALE 5/32" = 1'0"

Residence 10D 15J 16J 17J 18J 19J 20J 21J 22J 11N 12N 14N

Monthly Rent \$

Move In / /

Amenity Fee \$

Notes

Leasing Contact



Level X Amenities

1 PARK

Sun Terrace

Landscaped Great Lawn

Grills and Entertainment Space

Sweeping Downtown Views

1 SOCIAL

Indoor Resident Lounge

Outdoor Event Space*

Conference Room

Culinary Entertainment Kitchen

1 TRAINING

State-of-the-art Fitness Center

Cutting Edge Outdoor Training Facility*

Building Features

24-hour Attended Lobby and Concierge

The "Metronome", 100-ft Exterior Art Piece

Valet Dry Cleaning

Bike Storage*

Community Laundry Room

Pet Friendly

**Coming Soon*