F FLOORS 15-PH1

Studio, 1 Bath

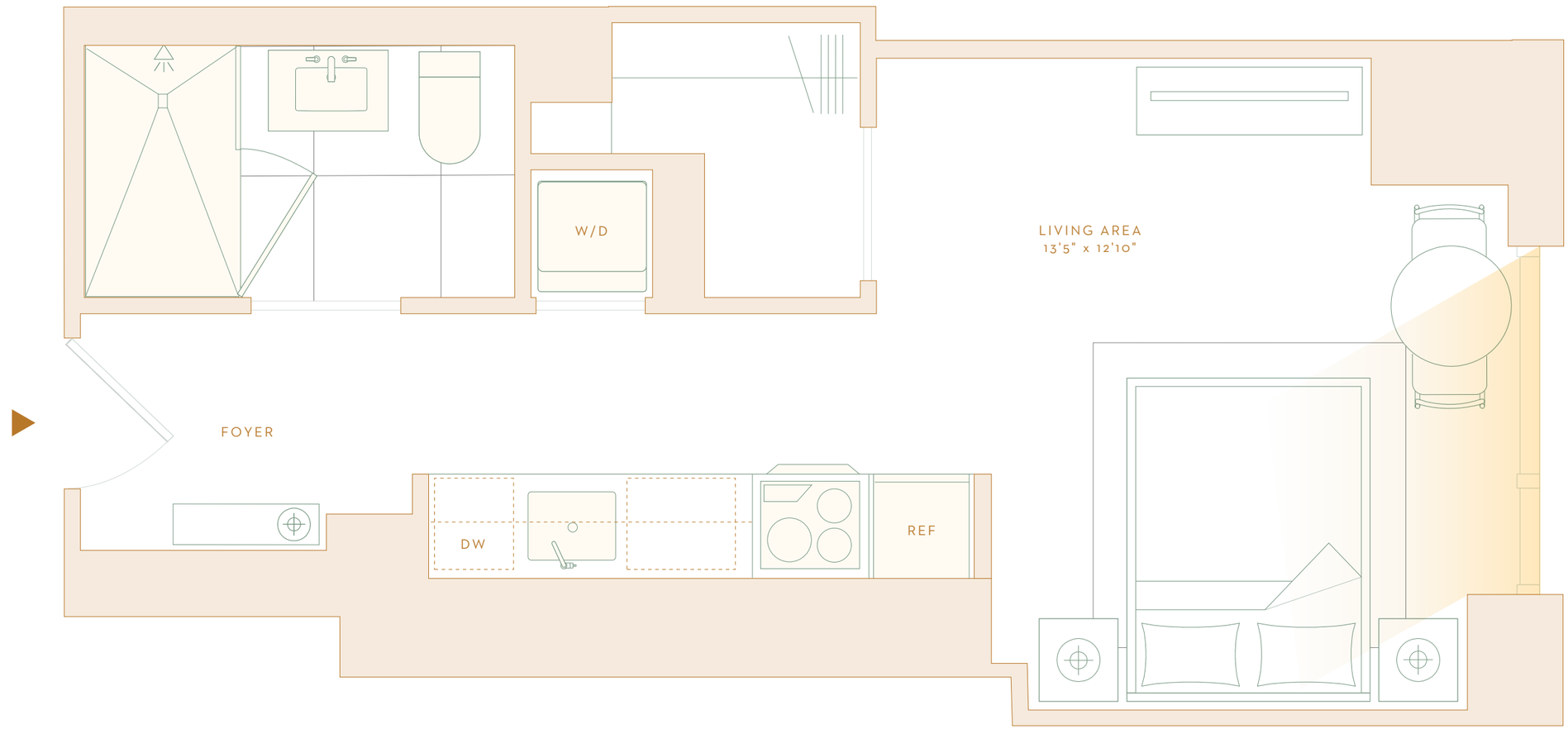

Residence Features

- 9' ceilings with sweeping city views through floor-to-ceiling windows
- European wide-plank oak flooring throughout
- Custom Italian kitchen cabinetry
- Brazilian white and gray marble countertops and full-height backsplash
- State-of-the-art Wolf induction cooktop and speed oven with ventless XO decorative hood
- Blomberg dishwasher and refrigerator with integrated paneling
- Modern bathrooms feature walk-in showers, European gray floor tile and custom Italian vanity with expansive storage
- Custom blackout roller shades in bedrooms
- Energy-efficient Miele washer and dryer
- Salto wireless locks for keyless entry
- Smart home technology including Lutron Caseta lighting and Ecobee smart thermostats

The Set Club

The Set's resident-only social club encompasses three floors of next-generation amenities designed for work, play and wellness.

- Rooftop pool and garden with private cabanas and plush lounge chairs
- Resident's only bar and restaurant overseen by Chef Dan Kluger
- The Office expansive co-working space featuring private conference rooms equipped with technology to enable virtual meetings
- The Gym and The Studio featuring state-of-the-art equipment and virtual fitness capabilities
- The Loft lounge with demonstration kitchen
- The Tasting Room private dining room
- The Den featuring vintage and bar-inspired games
- The Screening Room private theater
- The Simulation room featuring a golf simulator and VR technology
- The Terrace with rentable BBQ pods
- Exclusive, cultural programming overseen by The Set Club's Directors of Experience

RELATED

THIS FLOORPLAN AND FURNITURE LAYOUT IS INTENDED FOR ILLUSTRATIVE PURPOSES ONLY. DIMENSIONS AND SQUARE FOOTAGES ARE APPROXIMATE AND VARIATIONS IN THE LAYOUT SHOWN MAY OCCUR. ADDITIONAL CHARGES MAY APPLY TO BUILDING SERVICES, BENEFITS AND AMENITIES. BENEFITS AND SERVICES ARE SUBJECT TO CHANGE AND ARE NOT AN ESSENTIAL, REQUIRED OR ANCILLARY SERVICE PROVIDED BY THE LANDLORD. ALL FEATURES AND SPECIFICATIONS ARE SUBJECT TO CHANGE. EQUAL HOUSING OPPORTUNITY. COPYRIGHT 2022 RELATED.