

ONE UNION SQUARE

Residence C / H / M

FLOORS 10 / 16, 19-22 / 12

1 Bedroom | 1 Bathroom

743 SQ FT

Residence Features

- Crestron Smart Home*
- Motorized Window Shades*
- Scavolini Custom Kitchen*
- TOTO Washlet Toilets*
- Bosch Appliances*
- Oversized Windows
- Expansive Views
- Heated Bathroom Floors*
- Caesarstone Kitchen Countertops*
- Frameless Glass Shower Door*
- In Unit Washer Dryer*
- Full Service Building

*Only in select units

All dimensions are approximate. Plans and dimensions may contain minor variations from floor to floor. Equal housing opportunity.



UNION SQUARE PARK VIEW

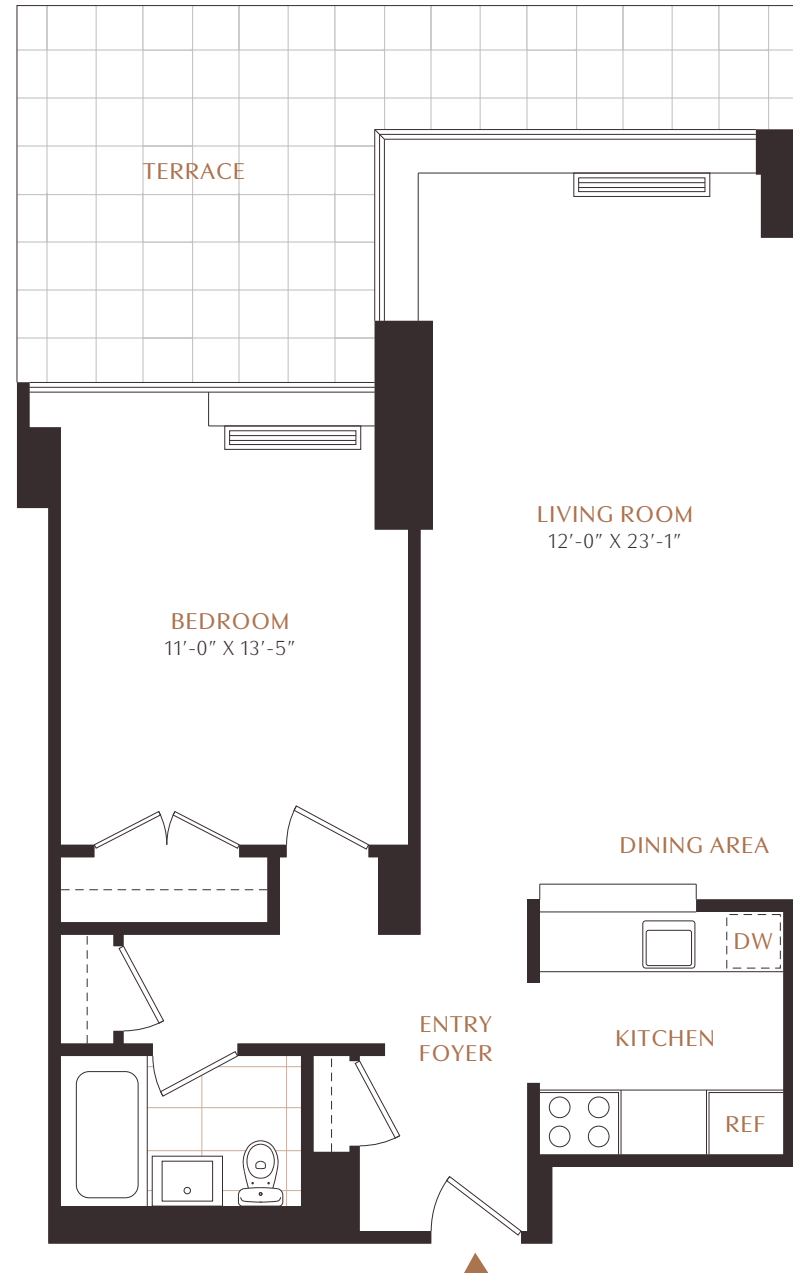
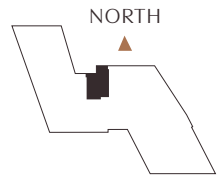

SCALE 5/32" = 1'0"

Residence 10C 16H 19H 20H 21H 22H 12M

Monthly Rent \$

Move In / /

Amenity Fee \$

Notes

Leasing Contact



Level X Amenities

1 PARK

Sun Terrace

Landscaped Great Lawn

Grills and Entertainment Space

Sweeping Downtown Views

1 SOCIAL

Indoor Resident Lounge

Outdoor Event Space*

Conference Room

Culinary Entertainment Kitchen

1 TRAINING

State-of-the-art Fitness Center

Cutting Edge Outdoor Training Facility*

Building Features

24-hour Attended Lobby and Concierge

The "Metronome", 100-ft Exterior Art Piece

Valet Dry Cleaning

Bike Storage*

Community Laundry Room

Pet Friendly

**Coming Soon*