

ONE UNION SQUARE

Residence A

FLOORS PH1 - PH3

1 Bedroom | 1 Bathroom

667 SQ FT

Residence Features

- Crestron Smart Home*
- Motorized Window Shades*
- Scavolini Custom Kitchen*
- TOTO Washlet Toilets*
- Bosch Appliances*
- Oversized Windows
- Expansive Views
- Heated Bathroom Floors*
- Caesarstone Kitchen Countertops*
- Frameless Glass Shower Door*
- In Unit Washer Dryer*
- Full Service Building

**Only in select units*

All dimensions are approximate. Plans and dimensions may contain minor variations from floor to floor. Equal housing opportunity.

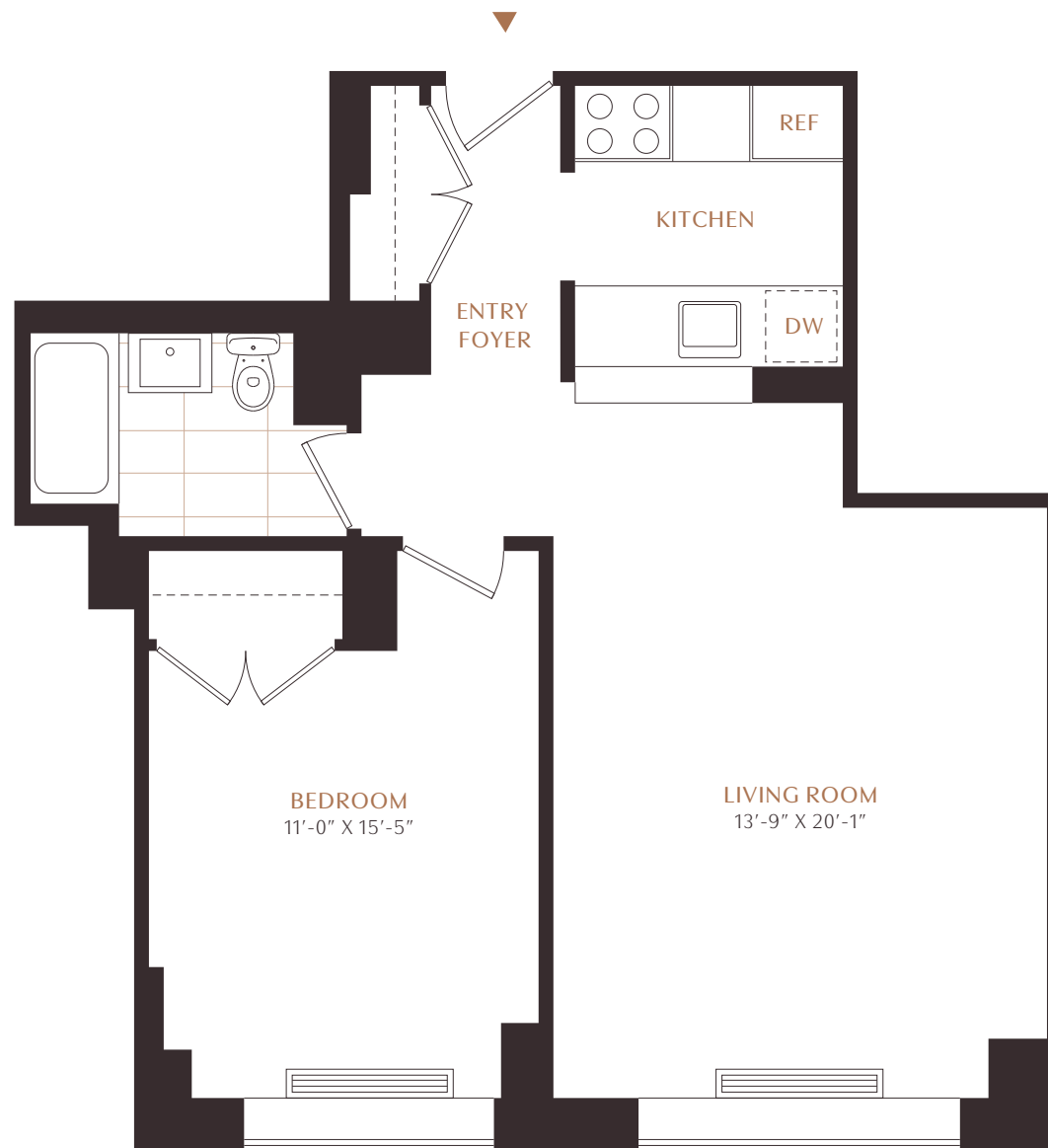
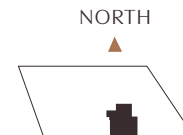

1 PARK
VIEW

SCALE 3/16" = 1'0"

Residence PH1A PH2A PH3A

Monthly Rent \$

Move In / /

Amenity Fee \$

Notes

Leasing Contact



Level X Amenities

1 PARK

Sun Terrace

Landscaped Great Lawn

Grills and Entertainment Space

Sweeping Downtown Views

1 SOCIAL

Indoor Resident Lounge

Outdoor Event Space*

Conference Room

Culinary Entertainment Kitchen

1 TRAINING

State-of-the-art Fitness Center

Cutting Edge Outdoor Training Facility*

Building Features

24-hour Attended Lobby and Concierge

The "Metronome", 100-ft Exterior Art Piece

Valet Dry Cleaning

Bike Storage

Community Laundry Room

Pet Friendly

**Coming Soon*